

# Stairway to the Stars

1st Alto Sax

[A] C

no lead

[B] 3

f

-3-

# Stairway to the Stars

2d Alto Sax

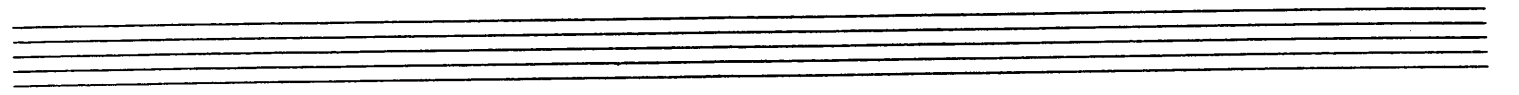

**A** 3

**B** 3

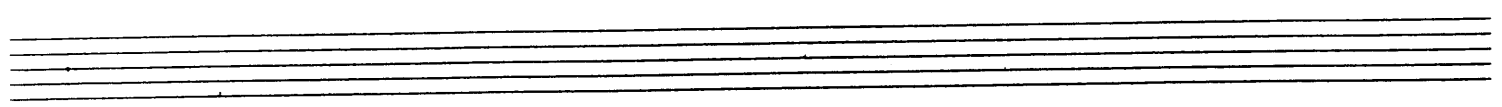

# Stairway to the Stars

Tm Sx

# Starway to the Stars

Bari Sax

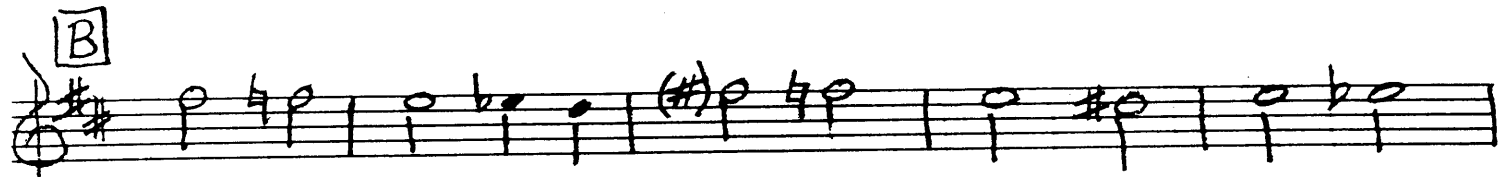
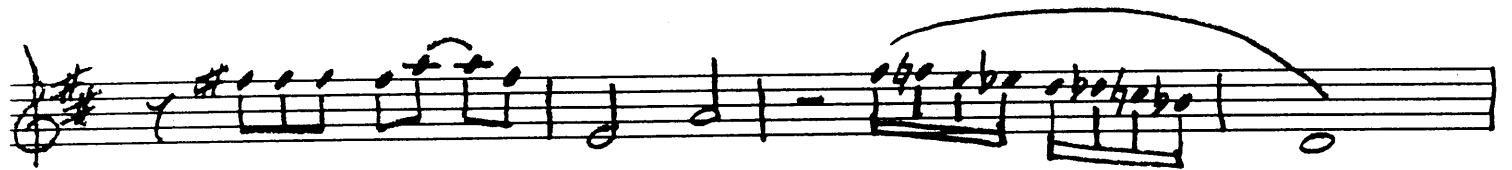

# Stairway to the Stars

1st Tpt

# Stairway to the Stars

2d Tpt

[A] (cup)

(open) 3 (Hat) mp 3

[B] 4 10

# Stairway to the Stars

3<sup>d</sup> Tpt

**A** (cup)

**B**

# Stairway to the Stars

1st Tbn

**A** (cup)

(open)<sub>2</sub> (Hat)

**B**

# Stairway to the Stars

2<sup>d</sup> Tbn

**A** (cup)

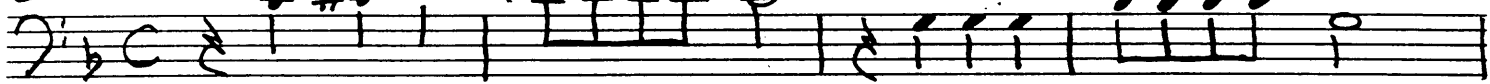

(open)  
2

3

**B**

# Stairway to the Stars

3d Tbn

A (cup)

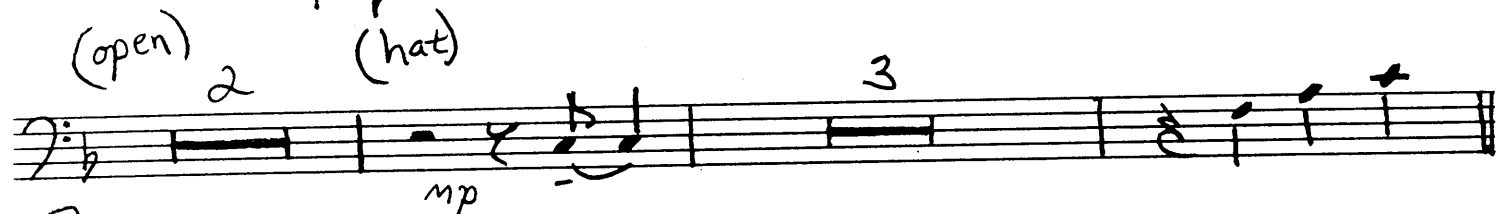

B

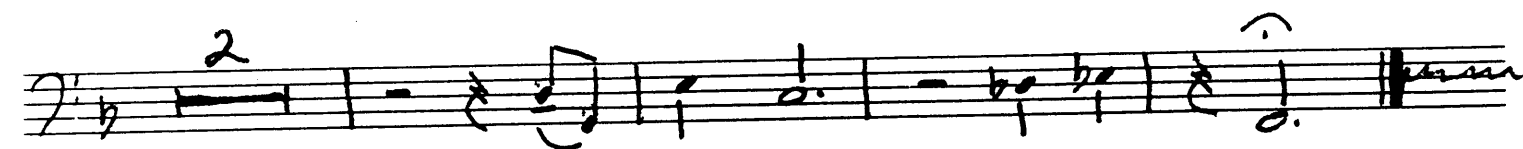

Pno./Gtr.

# Stairway to the Stars

**A**

F E<sup>o</sup> Cm7 F7b9 B<sup>b</sup> Gm7 B<sup>b</sup>m addA B<sup>b</sup>m7 E<sup>b</sup>9 C7b9

F Dm7 Gm C7 C7b9 C9 Am7 A<sup>b</sup>9 Gm7 G<sup>b</sup>maj7

F E<sup>o</sup> F7 Cm7 F7b9 B<sup>b</sup> Gm7 B<sup>b</sup>m Gm7 C7b9

F Dm7 Gm7 E<sup>b</sup>6 C7 F B<sup>b</sup>m addA G<sup>b</sup>maj7 F

**B**

Am G<sup>#</sup>+ Am7 D7 Fm<sup>6</sup> Am G<sup>#</sup>+ Am7 D7

Gm G<sup>b</sup>+ Gm7 C7 E<sup>b</sup>6 Gm7 Gm7 C7 C7b9

F E<sup>o</sup> Cm7 F7 F7b9 B<sup>b</sup> Gm7 B<sup>b</sup>m addA B<sup>b</sup>m7 E<sup>b</sup>9 C7b9

F Dm7 Gm7 C9 C7b9 C9 C7

F

# Stairway to the Stars

Bass

A

B

# Stairway to the Stars

Drum

[A]

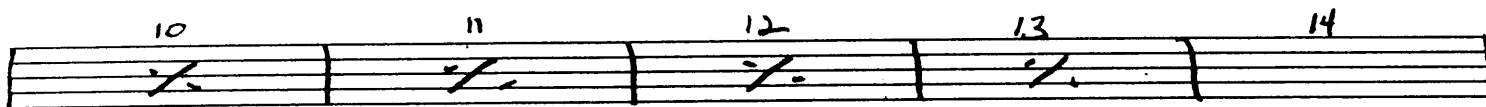

[B]

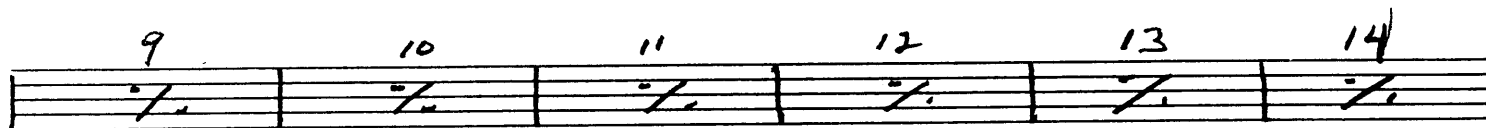
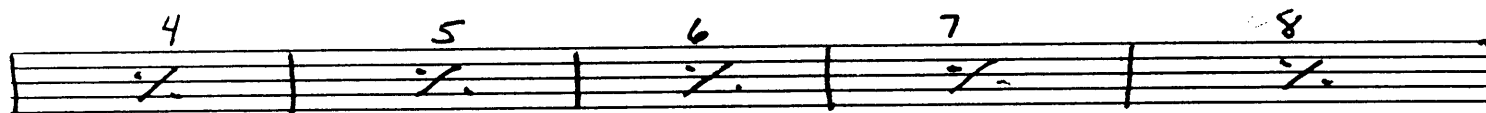
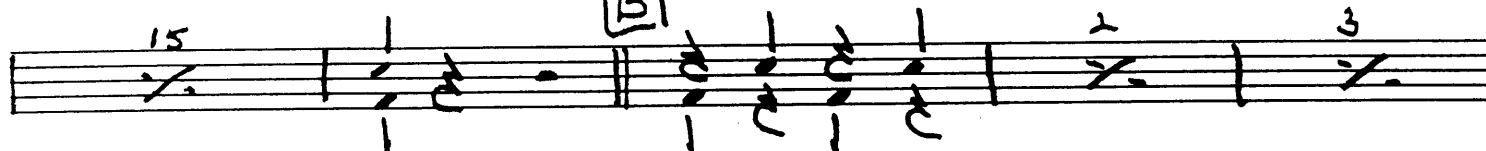

# Stairway to the Stars

Pno./Gtr.

**A**

F E<sup>o</sup> C<sup>m7</sup> F<sup>7b9</sup> B<sup>b</sup> G<sup>m7</sup> B<sup>b</sup><sub>m</sub> addA B<sup>b</sup><sub>m</sub><sup>7</sup> E<sup>b9</sup> C<sup>7b9</sup>

F D<sup>m7</sup> G<sup>m</sup> C<sup>7</sup> C<sup>7b9</sup> C<sup>+9</sup> Am<sup>7</sup> A<sup>b9</sup> G<sup>m7</sup> G<sup>b</sup> maj<sup>7</sup>

F E<sup>o</sup> F<sup>7</sup> C<sup>m7</sup> F<sup>7b9</sup> B<sup>b</sup> G<sup>m7</sup> B<sup>b</sup><sub>m</sub> G<sup>m7</sup> C<sup>7b9</sup>

F D<sup>m7</sup> G<sup>m7</sup> E<sup>b</sup><sub>m</sub><sup>6</sup> C<sup>7</sup> F B<sup>b</sup><sub>m</sub> addA G<sup>b</sup> maj<sup>7</sup> F

**B**

Am G<sup>#</sup>+ Am<sup>7</sup> D<sup>7</sup> F<sup>m</sup><sup>6</sup> Am G<sup>#</sup>+ Am<sup>7</sup> D<sup>7</sup>

G<sup>m</sup> G<sup>b</sup>+ G<sup>m7</sup> C<sup>7</sup> E<sup>b</sup><sub>m</sub><sup>6</sup> G<sup>m7</sup> G<sup>m7</sup> C<sup>7</sup> C<sup>7b9</sup>

F E<sup>o</sup> C<sup>m7</sup> F<sup>7</sup> F<sup>7b9</sup> B<sup>b</sup> G<sup>m7</sup> B<sup>b</sup><sub>m</sub> addA B<sup>b</sup><sub>m</sub><sup>7</sup> E<sup>b9</sup> C<sup>7b9</sup>

F D<sup>m7</sup> G<sup>m7</sup> C<sup>9</sup> C<sup>7b9</sup> C<sup>9</sup> C<sup>+7</sup>

F